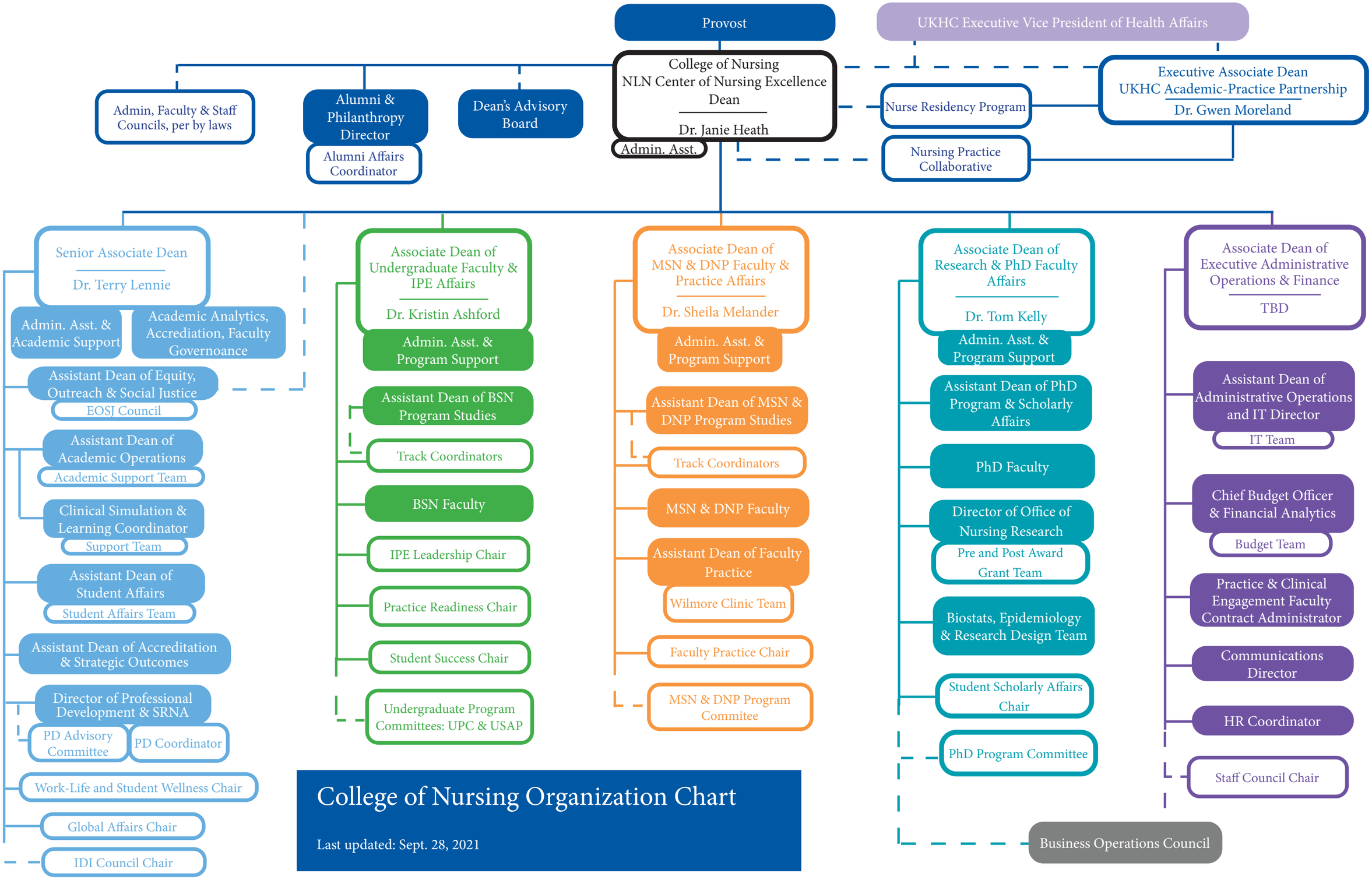

College of Nursing Organization Chart

Last updated: Sept. 28, 2021